TO

*Miss Dolores Morales.*

# LE TREMOLO

COMPOSED FOR THE

## PIANO

BY

# Charles Wels.

*Op. 23.* — *38.d nett.*

New York

PUBLISHED BY FIRTH, POND & Co. 1 FRANKLIN SQUARE.

*Cincinnati* COLBURN & FIELD.
*Louisville* PETERS WEBB & Co.

WAKELAM & IUCHO *St. Louis.*
P. P. WERLEIN *New Orleans.*

*Entered according to Act of Congress AD 1854 by Firth Pond & Co. in the Clerk's Office of the Dist. Court of the South.n Dist. of N.Y.*

*Wakelam & Bro.*

382.

Deposited in Clerks Office So. Dist. N.Y. July 19. 1854.

# THE TREMOLO

CHARLES WELS.

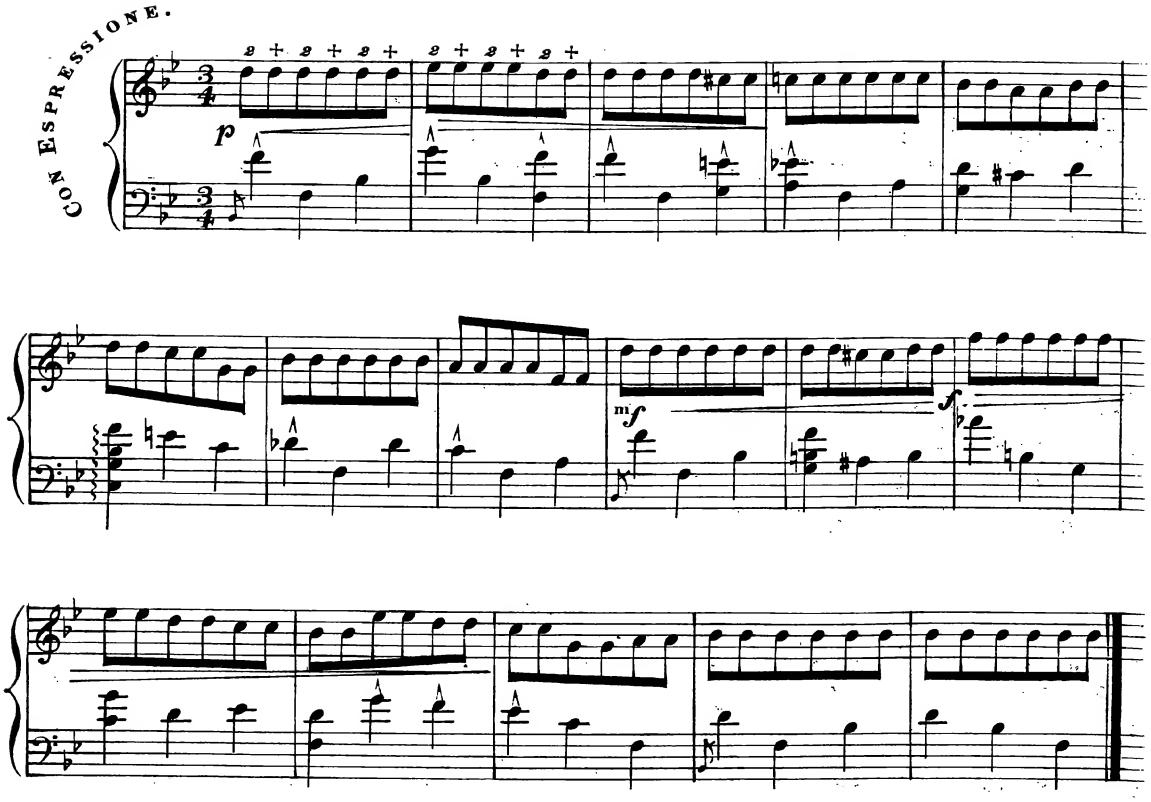


Entered according to Act of Congress AD 1854 by Firth Pond & Co, in the Clerks office of the District Court of the Southern District of New York.

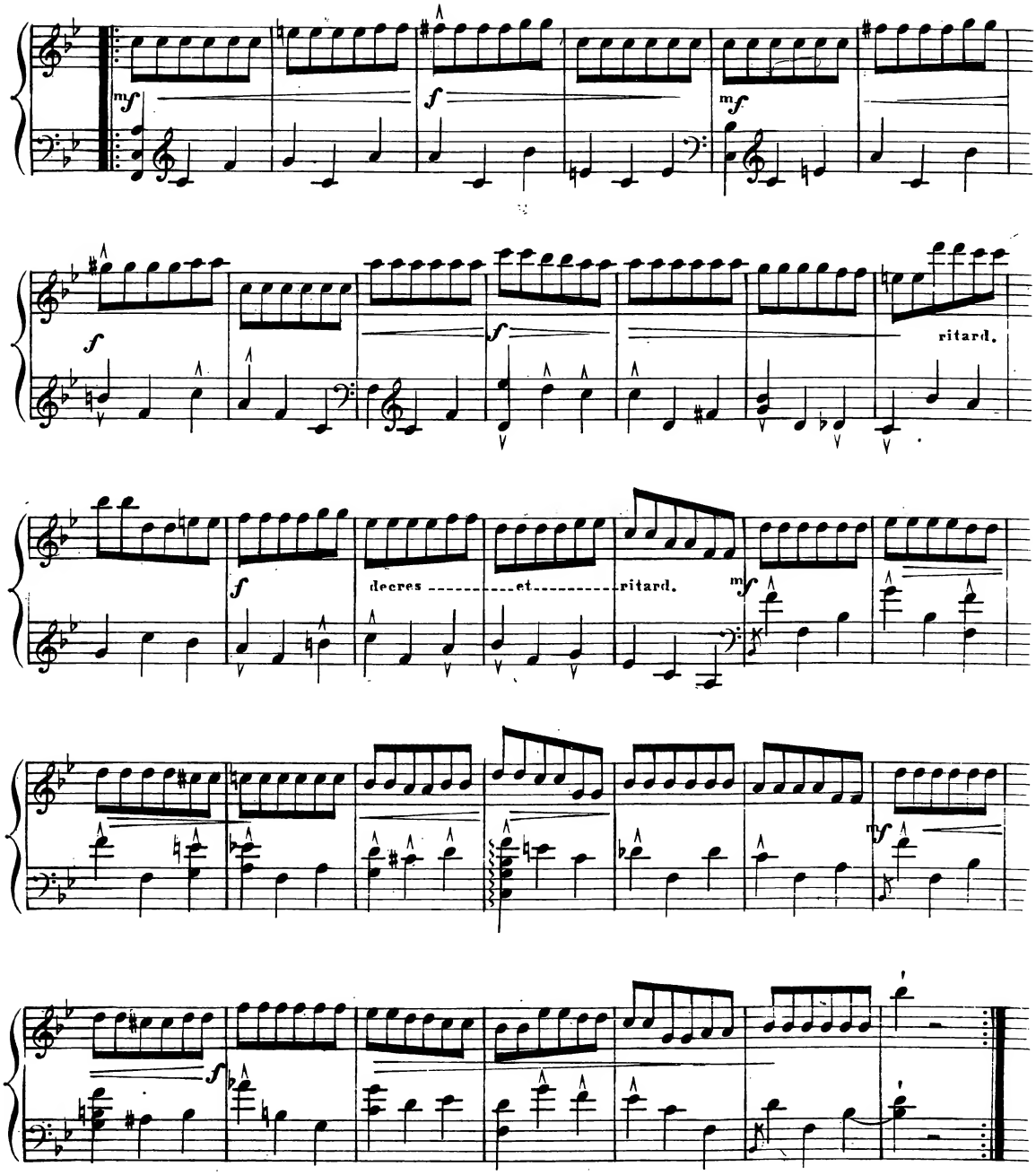
mf
f
mf
f
ritard.
f
decres
et
ritard.
mf
mf
f

MINORE.

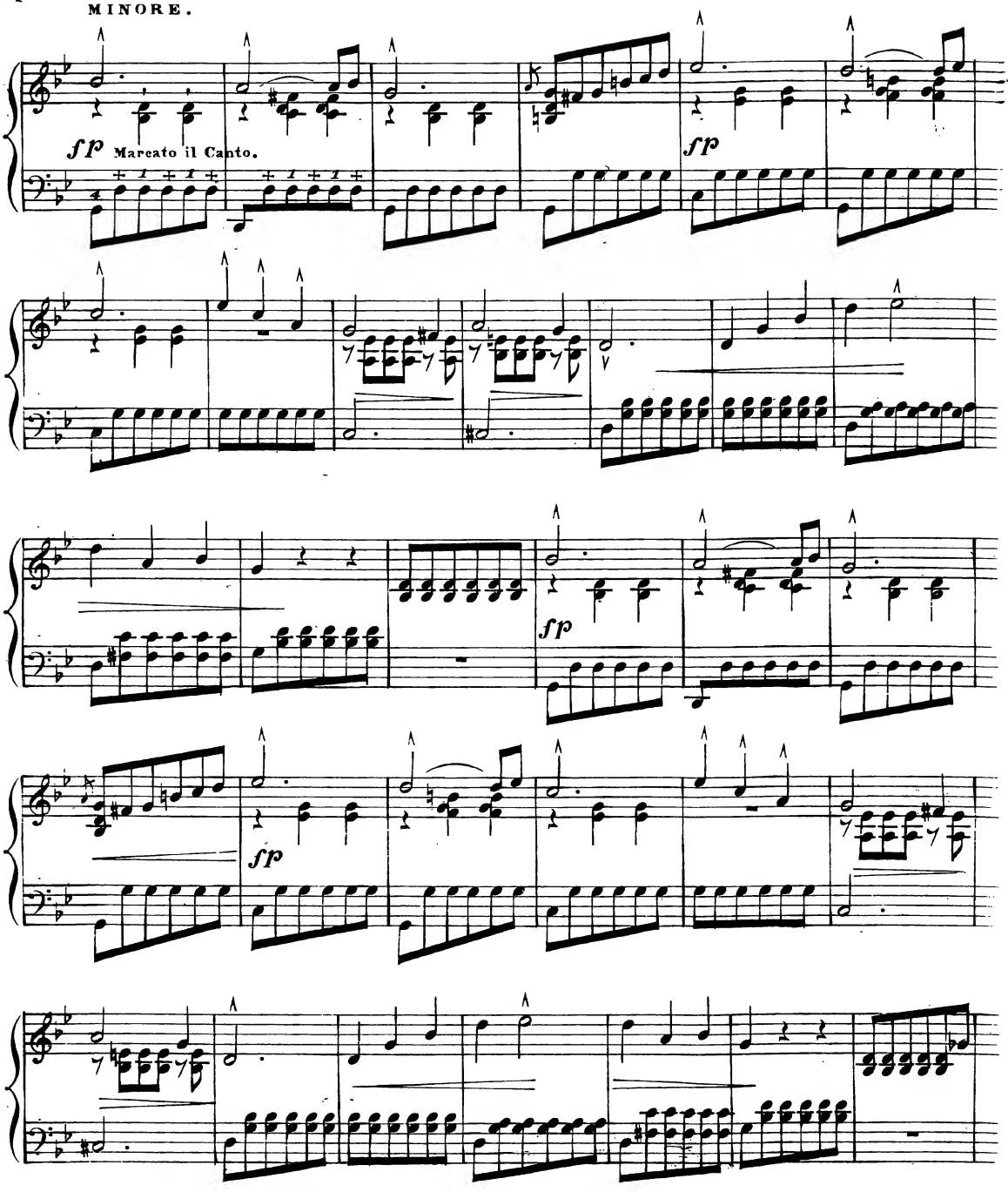

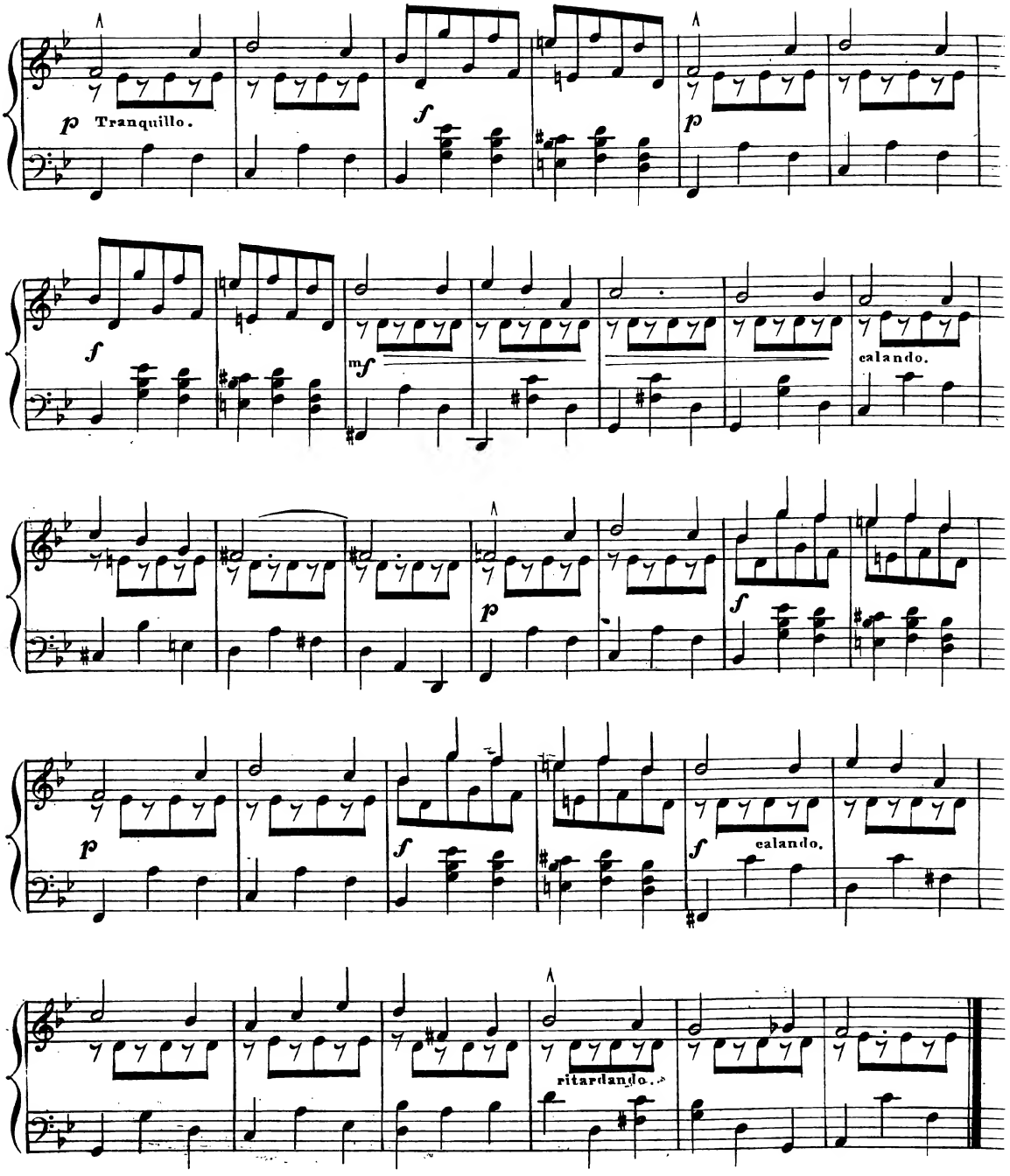
p Tranquillo.
f
p
f
mf
calando.
p
f
p
f
calando.
ritardando.

Tempo primo.

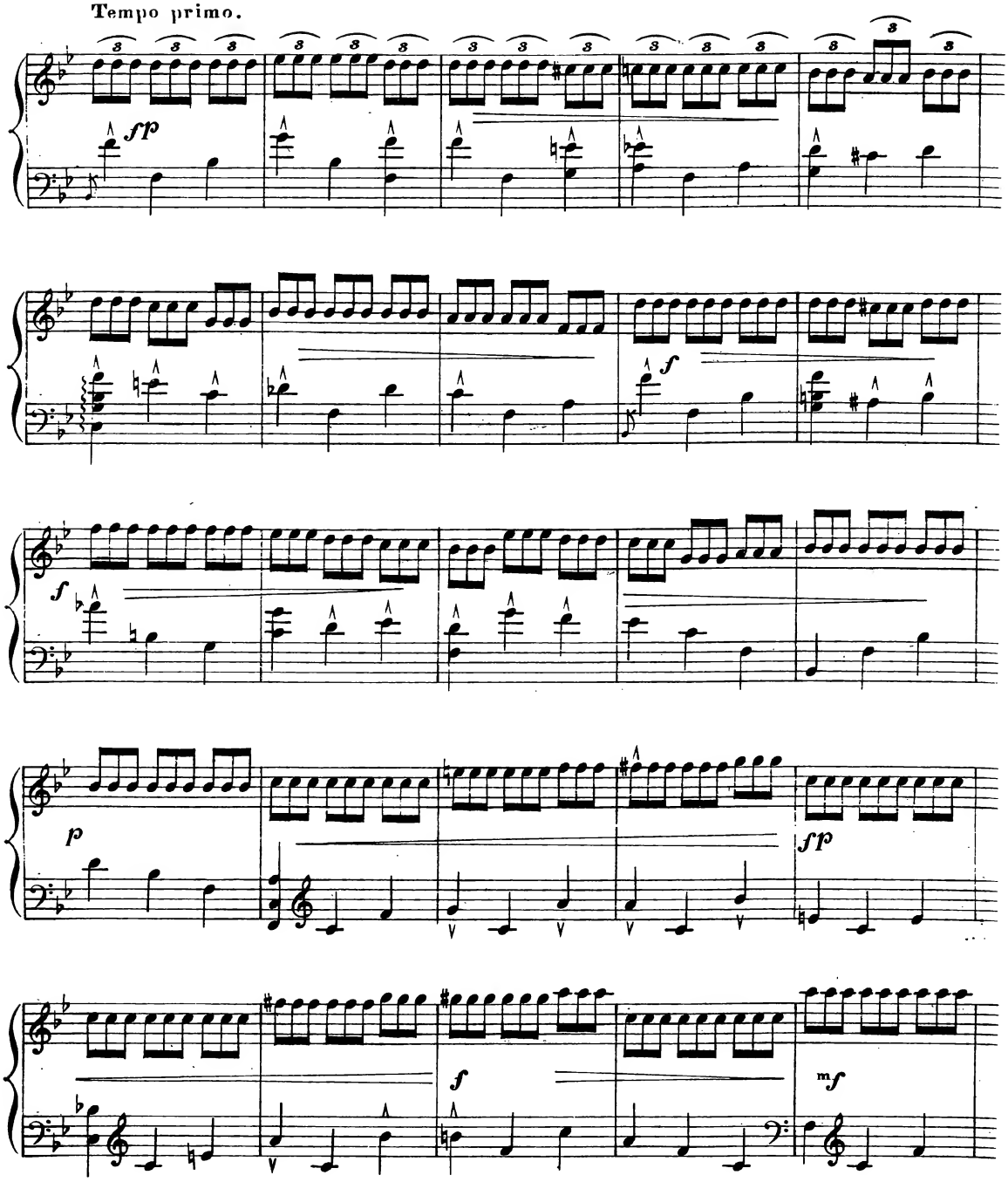

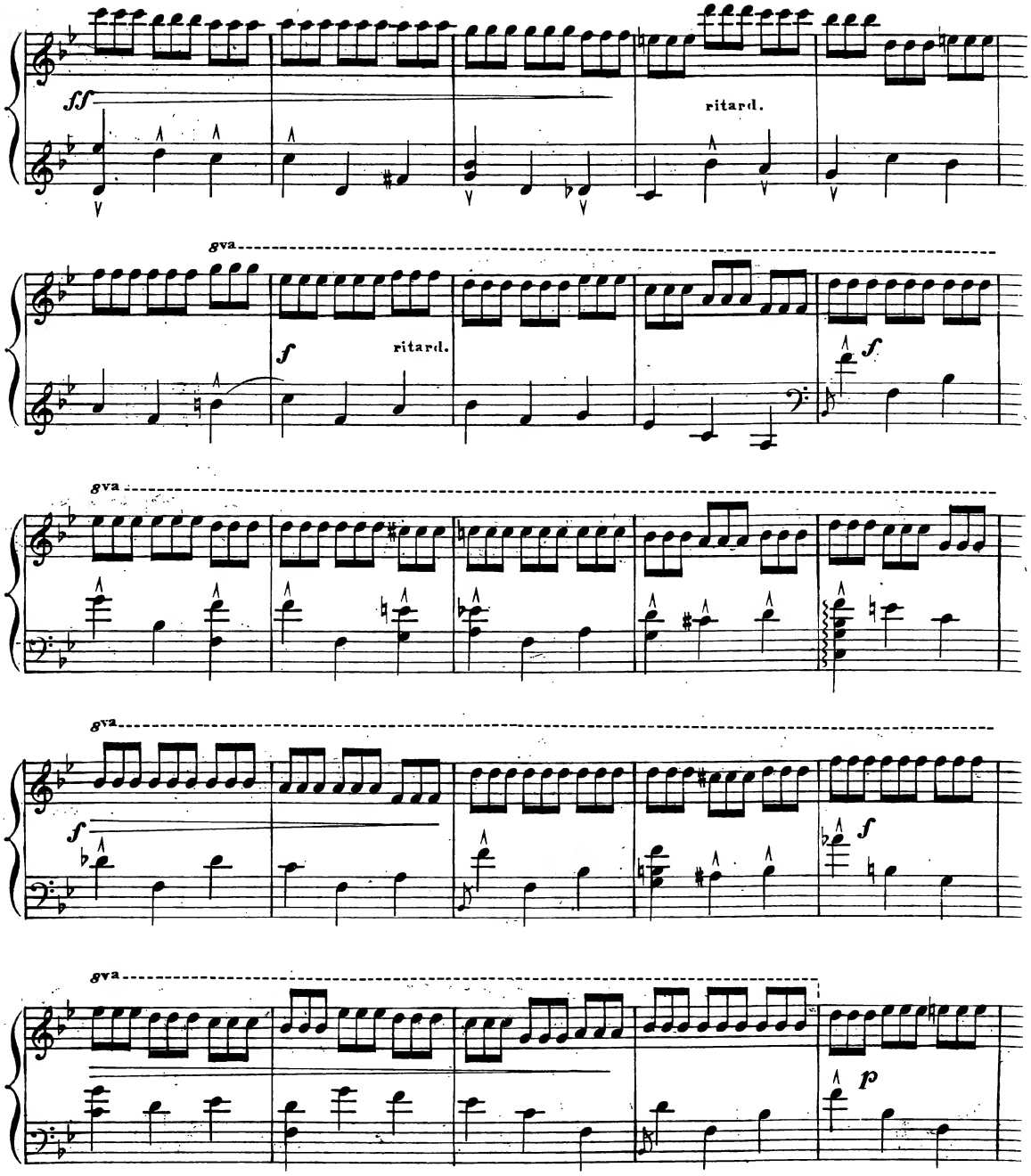
ff
ritard.
8va
f
ritard.
8va
8va
f
f
8va
p

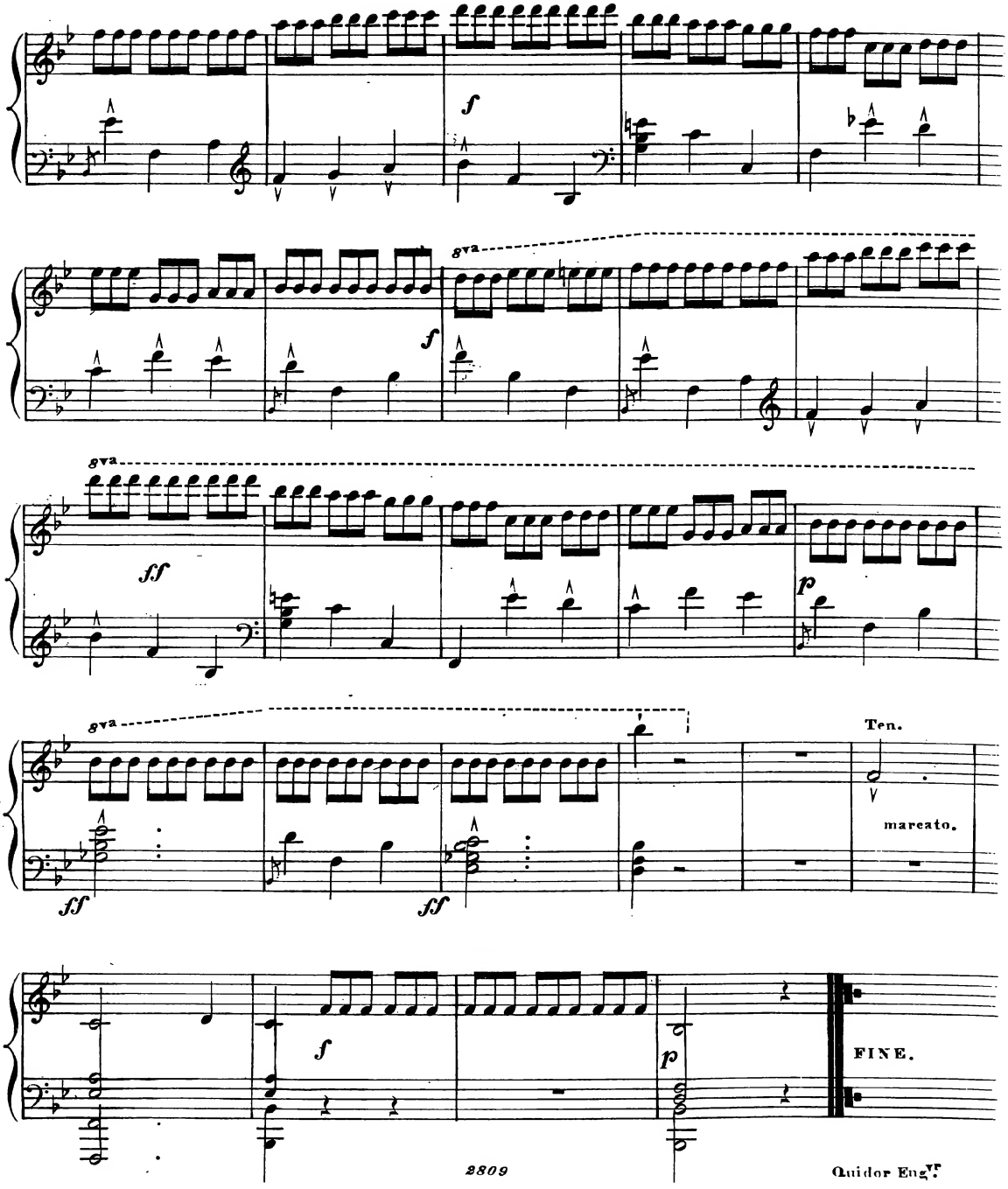
f
8va
f
8va
ff
p
8va
Ten.
marcato.
ff
ff
f
p
FINE.